ANGOLA
MAPA DE CONCESSÕES

ANPG
AGÊNCIA NACIONAL DE PETRÓLEO, GÁS E BIOCOMBUSTÍVEIS

6°40'0"E | 10°0'0"E | 13°20'0"E | 16°40'0"E

6°40'0"S | 10°0'0"S | 13°20'0"S | 16°40'0"S

ACTIVIDADES EM ONSHORE

FS ASSOCIAÇÕES

ETU ENERGIAS (OP)	15.00%
SONANGOL E.P.	80.00%
SONANGOL P&P	05.00%

FST ASSOCIAÇÕES

ETU ENERGIAS (OP)	31.33%
SONANGOL E.P.	63.67%
SONANGOL P&P	05.00%

CABINDA NORTE

AZULE ENERGY ANG B.V. (OP)	61.54%
SONANGOL P&P	25.64%
ACREP S.A.	12.82%

CABINDA CENTRO

AZULE ENERGY ANG B.V. (OP)	42.50%
EXXONMOBIL	32.50%
SONANGOL P&P	25.00%

CABINDA SUL

ACREP (OP)	55.00%
SONANGOL P&P	25.00%
FORCE PETROLEUM	20.00%

BLOCO CON1

ETU ENERGIAS (OP)	40.00 %
INTANK	40.00%
MONKA OIL	10.00%
OMEGA	10.00%

BLOCO CON 4

ANPG	100.00%

BLOCO CON 5

MTI ENERGY (OP)	50.00%
PRODOIL	15.00%
PRODIAMAN	11.67%
UPITE	11.67%
SERVICAB	11.67%

BLOCO CON 6

ETU ENERGIAS (OP)	43.75%
MINERAL ONE	43.75%
PRODOIL	12.50%

BLOCO KON 2

INTANK GROUP (OP)	50.00%
MTI ENERGY INC.	40.00%
BRITE´S OIL AND GAS	10.00%

BLOCO KON 4

ANPG	100.00%

BLOCO KON 5

MTI ENERGY (OP)	60.00%
SONANGOL P&P	20.00%
MONKA OIL	10.00%
SIMPLES OIL	10.00%

BLOCO KON 6

SIMPLES OIL (OP)	50.00%
MTI ENERGY	50.00%

BLOCO KON 8

ALFORT (OP)	50.00%
SIMPLES OIL	20.00%
MTI ENERGY	20.00%
MONKA OIL	10.00%

BLOCO KON 11

SONANGOL P&P (OP)	30.00%
BRITE´S OIL AND GAS	25.00%
APEX	20.00%
SIMPLES OIL	20.00%
OMEGA RISK SOLUTION ANGOLA	05.00%

BLOCO KON 12

SONANGOL P&P (OP)	30.00%
MTI ENERGY INC.	30.00%
APEX	25.00%
OMEGA RISK SOLUTION ANGOLA	15.00%

BLOCO KON 16

APEX (OP)	35.00%
INTANK GROUP	30.00%
MTI ENERGY INC.	20.00%
BRITE´S OIL AND GAS	15.00%

BLOCO KON 17

MTI ENERGY (OP)	60.00%
BRITE'S	20.00%
MINERAL ONE	20.00%

BLOCO KON 20

MTI ENERGY (OP)	50.00%
BRITE'S	50.00%

ACTIVIDADES EM ÁGUAS RASAS

BLOCO 0 (AREA A,B)

CHEVRON (OP)	39.20%
SONANGOL E.P.	41.00%
TOTALENERGIES	10.00%
AZULE ENERGY ANG Production B.V.	09.80%

BLOCO 1/14

AZULE ENERGY EXPL. (OP)	35.00%
EQUINOR ANGOLA BLK 1/14 AS	30.00%
SONANGOL P&P	25.00%
ACREP S.A.	10.00%

BLOCO 2/05

ETU ENERGIAS (OP)	36.00%
FALCON OIL	24.00%
PRODOIL	15.00%
KOTOIL	12.50%
POLIEDRO	12.50%

BLOCO 3/05

SONANGOL P&P (OP)	36.00%
AFENTRA ANGOLA LTD	30.00%
MAUREL & PROM ANGOLA	20.00%
ETU ENERGIAS	10.00%
NIS-NAFTGAS LTD	04.00%

BLOCO 3/05A

SONANGOL P&P (OP)	33.33%
MAUREL& PROM ANGOLA	26.68%
AFENTRA ANGOLA LTD	21.33%
ETU ENERGIAS	13.33%
NIS-NAFTGAS LTD	05.33%

BLOCO 4/05

SONANGOL P&P (OP)	50.00%
ETU ENERGIAS	18.75%
ACREP S.A.	18.75%
PRODOIL	12.50%

BLOCO 5/06

SONANGOL P&P (OP)	100.00%

BLOCO 6/15-CEGONHA

ANPG	100.00%

ÁGUAS RASAS & ÁGUAS PROFUNDAS

NCG - NOVO CONSÓRCIO DE GÁS

ANPG	100.00%

- BLOCO 15/14-LIRA
- BLOCO 2/15 GAROUPA OESTE
- ÁREA LIVRE DO BLOCO 3/05A
- BLOCO 3/15 ALCE GUNGA
- ÁREAS DA ALNG (QUILUMA MABOQUEIRO, ATUM E POLVO E ENGUIA NORTE)
- ÁREA LIVRE DO BLOCO 2/05
- ÁREAS DE CONCESSÃO DE GÁS (PERCEBES OESTE, CAÇÃO, MUTAMBA, ESPADARTE NORTE /VELEIRO, CONGRO SUL, GAROUPA, ETELE/TAMPA, LUA, ALABOTE, MALEVA NORTE, PRATA SUL E CORVINA)

ACTIVIDADES EM ÁGUAS PROFUNDAS

BLOCO 14

CHEVRON (OP)	31.00%
SONANGOL P&P	20.00%
AZULE ENERGY ANG B.V.	20.00%
ANGOLA BLOCK 14 B.V.	20.00%
GALP	09.00%

BLOCO 14K & A-IMI

CHEVRON (CONGO) LDT. (OP)	15.00%
TOTALENERGIES	26.75%
CABINDA GULF OIL COMP. LTD.	15.50%
AZULE ENERGY ANG B.V.	10.00%
SONANGOL P&P S.A.	10.00%
ANGOLA BLOCK 14 B.V.	10.00%
SOC. NAT. DES PÉT. DU CONGO(SNPC)	07.50%
GALP E&P PETROLIFERA, SA	04.50%

BLOCO 14/23-ZIC

CABGOC (OP)	31%
AZULE	20%
ETU ENERGIAS	20%
GALP	09%
SONAHYDROC	10%
SONANGOL P&P	10%

BLOCO 15

ESSO (OP)	36.00%
AZULE ENERGY EXPL (ANG)Ltd	24.00%
AZULE ENERGY ANG B.V.	18.00%
EQUINOR ANGOLA	12.00%
SONANGOL P&P	10.00%

BLOCO 15/06

AZULE ENERGY ANG S.p.A (OP)	36.84%
SONANGOL P&P	36.84%
SSI	26.32%

BLOCO 16

TOTAL ENERGIES (OP)	65.00%
SONANGOL P&P	20.00%
TOTAL E&P CHISSONGA LDT	15.00%

BLOCO 16/21

TOTALENERGIES (OP)	100.00%

BLOCO 20/11

TOTALENERGIES (OP)	40.00%
PETRONAS	40.00%
SONANGOL P&P	20.00%

BLOCO 17

TOTALENERGIES ANG (OP)	33.00%
ESSO	19.00%
AZULE ENERGY EXPL (ANG)Ltd	15.84%
EQUINOR ANGOLA	12.16%
EQUINOR ANGOLA AS	10.00%
TOTALENERGIES M'BRIDE	05.00%
SONANGOL P&P	05.00%

BLOCO 17/06

TOTALENERGIES (OP)	30.00%
SONANGOL P&P	30.00%
SSI	27.50%
ETU ENERGIAS	07.50%
FALCON OIL	05.00%

BLOCO 18

AZULE ENERGY ANG(Block 18) B.V. (OP)	36.34%
SSI	37.72%
SONANGOL P&P	16.28%
AZULE EXPLORATION BETA Ltd	09.66%

BLOCO 18/15

Azule Energy (OP)	80%
Sonangol P&P	20%

BLOCO 23

SONANGOL P&P	60.00%
AFENTRA ANGOLA LTD.	40.00%

BLOCO 24

ANPG	100.00%

BLOCO 27

SONANGOL P&P	100.00%

BLOCO 28

AZULE ENERGY ANG B.V. (OP)	60.00%
TIPTOP ENERGY LIMITED	20.00%
SONANGOL P&P S.A.	20.00%

BLOCO 29

TOTALENERGIES(OP)	42,80%
EQUINOR ANGOLA BLOCK 29 AS	22,80%
SONANGOL P&P	20,00%
AZULE ENERGY EXPLORATION ANG(KB)Ltd	08.80%
PETRONAS ANGOLA E&P LIMITED	05,60%

BLOCO 30

ESSO EXPL. PROD. ANG. (BLOCK 30) LTD	60.00%
SONANGOL P&P S.A.	40.00%

ACTIVIDADES EM ÁGUAS ULTRA-PROFUNDAS

BLOCO 31

AZULE ENERGY EXPL (ANGO)Ltd (OP)	26.67%
SONANGOL P&P S.A.	45.00%
SSI 31	15.00%
EQUINOR ANGOLA	13.33%

BLOCO 31/21

AZULE ENERGY EXPL (ANGO)Ltd (OP)	50.00%
EQUINOR ANGOLA	50.00%

BLOCO 32

TOTALENERGIES (OP)	30.00%
SONANGOL P&P S.A.	30.00%
SSI 32	20.00%
ESSO	15.00%
GALP	05.00%

BLOCO 34

ANPG	100.00%

BLOCO 44

ESSO EXPL. PROD. ANG. (BLOCO 44) LTD	60.00%
SONANGOL P&P S.A.	40.00%

BLOCO 45

ExxonMobil Expl. Prod. ANG.(BLO 45)LTD	60.00%
SONANGOL P&P S.A.	40.00%

BLOCO 46

AZULE (OP)	40%
EQUINOR	40%
SONANGOL P&P	20%

BLOCO 47

AZULE (OP)	40%
EQUINOR	40%
SONANGOL P&P	20%

BLOCO 49

CABGOC (OP)	80%
SNL PP	20%

BLOCO 50

CABGOC (OP)	80%
SNL PP	20%

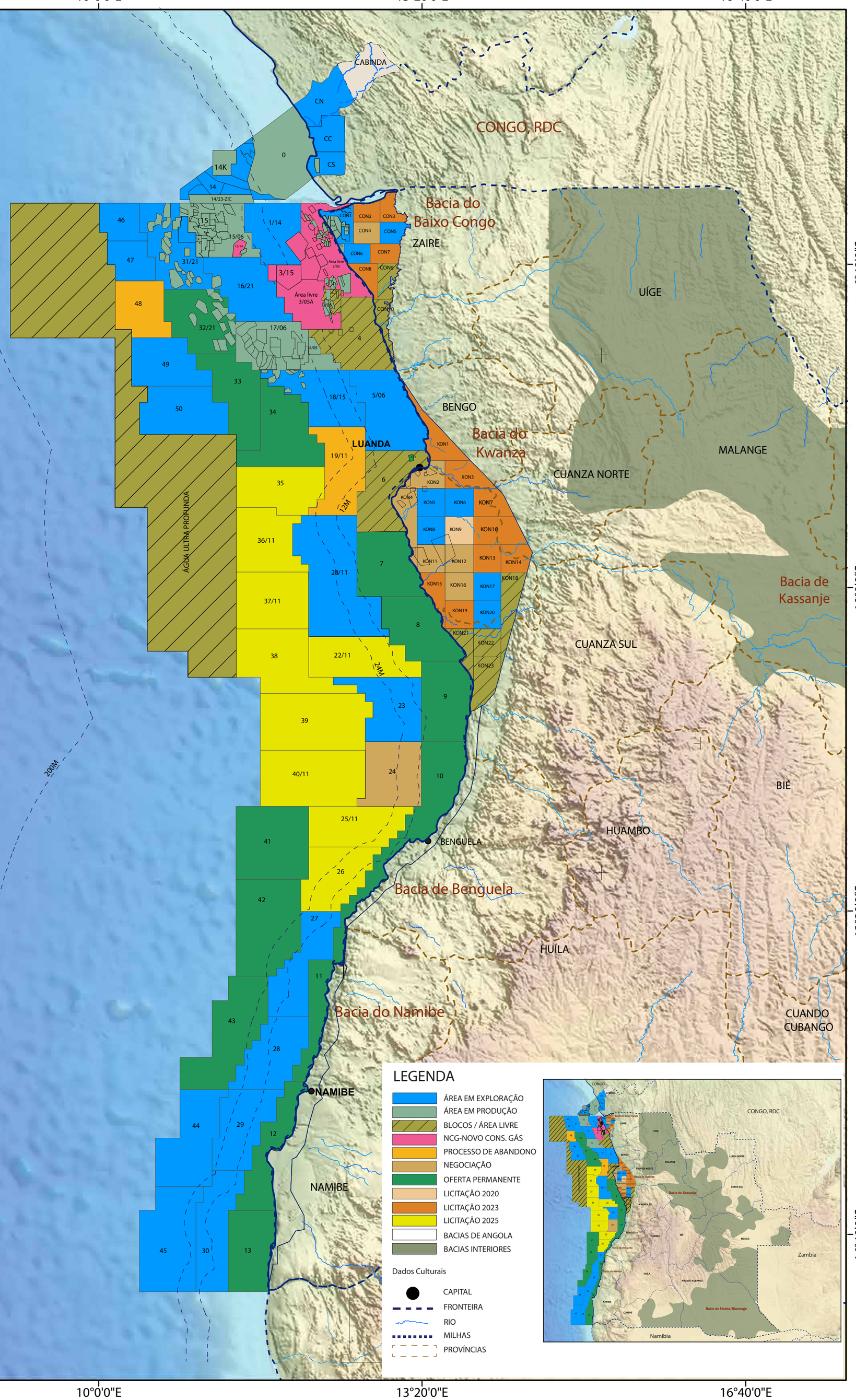

GAD202406-DMC0006 -POR