ANGOLA
MAPA DE CONCESSÕES

ANPG
AGÊNCIA NACIONAL DE PETRÓLEO, GÁS E BIOCOMBUSTÍVEIS

6°40'0"E | 10°0'0"E | 13°20'0"E | 16°40'0"E

6°40'0"S | 10°0'0"S | 13°20'0"S | 16°40'0"S

ACTIVIDADES EM ONSHORE

FS ASSOCIAÇÕES
ETU ENERGIAS (OP) 15.00%
SONANGOL E.P. 80.00%
SONANGOL P&P 05.00%

FST ASSOCIAÇÕES
ETU ENERGIAS (OP) 31.33%
SONANGOL E.P. 63.67%
SONANGOL P&P 05.00%

CABINDA NORTE
AZULE ENERGY ANG B.V. (OP) 61.54%
SONANGOL P&P 25.64%
ACREP S.A. 12.82%

CABINDA CENTRO
AZULE ENERGY ANG B.V. (OP) 42.50%
EXXONMOBIL 32.50%
SONANGOL P&P 25.00%

CABINDA SUL
ACREP (OP) 55.00%
SONANGOL P&P 25.00%
FORCE PETROLEUM 20.00%

BLOCO CON1
ETU ENERGIAS (OP) 40.00 %
INTANK 40.00%
MONKA OIL 10.00%
OMEGA 10.00%

BLOCO CON 4
ANPG 100.00%

BLOCO CON 5
MTI ENERGY (OP) 50.00%
PRODOIL 15.00%
PRODIAMAN 11.67%
UPITE 11.67%
SERVICAB 11.67%

BLOCO CON 6
MINERAL ONE (OP) 43.75%
ETU ENERGIAS 43.75%
PRODOIL 12.50%

BLOCO KON 2
INTANK GROUP (OP) 50.00%
MTI ENERGY INC. 40.00%
BRITE´S OIL AND GAS 10.00%

BLOCO KON 4
ANPG 100.00%

BLOCO KON 5
MTI ENERGY (OP) 60.00%
SONANGOL P&P 20.00%
MONKA OIL 10.00%
SIMPLES OIL 10.00%

BLOCO KON 6
SIMPLES OIL (OP) 50.00%
MTI ENERGY 50.00%

BLOCO KON 8
ALFORT (OP) 50.00%
SIMPLES OIL 20.00%
MTI ENERGY 20.00%
MONKA OIL 10.00%

BLOCO KON 11
SONANGOL P&P (OP) 30.00%
BRITE´S OIL AND GAS 25.00%
APEX 20.00%
SIMPLES OIL 20.00%
OMEGA RISK SOLUTION ANGOLA 05.00%

BLOCO KON 12
SONANGOL P&P (OP) 30.00%
MTI ENERGY INC. 30.00%
APEX 25.00%
OMEGA RISK SOLUTION ANGOLA 15.00%

BLOCO KON 16
APEX (OP) 35.00%
INTANK GROUP 30.00%
MTI ENERGY INC. 20.00%
BRITE´S OIL AND GAS 15.00%

BLOCO KON 17
MTI ENERGY (OP) 60.00%
BRITE'S 20.00%
MINERAL ONE 20.00%

BLOCO KON 20
MTI ENERGY (OP) 50.00%
BRITE'S 50.00%

ACTIVIDADES EM ÁGUAS RASAS

BLOCO 0 (AREA A,B)
CHEVRON (OP) 39.20%
SONANGOL E.P. 41.00%
TOTALENERGIES 10.00%
AZULE ENERGY ANG Production B.V. 09.80%

BLOCO 1/14
AZULE ENERGY EXPL. (OP) 35.00%
EQUINOR ANGOLA BLK 1/14 AS 30.00%
SONANGOL P&P 25.00%
ACREP S.A. 10.00%

BLOCO 2/05
ETU ENERGIAS (OP) 36.00 %
FALCON OIL 24.00%
PRODOIL 15.00%
KOTOIL 12.50%
POLIEDRO 12.50%

BLOCO 2/15-GAROUPA OESTE
ANPG 100.00%

BLOCO 3/05
SONANGOL P&P (OP) 36.00%
MAUREL & PROM ANGOLA 20.00%
AFENTRA ANGOLA LTD 18.00%
AZULE ENERGY ANG Production B.V. 12.00%
ETU ENERGIAS 10.00 %
NIS-NAFTGAS 04.00%

BLOCO 3/05A
SONANGOL P&P (OP) 33.33%
MAUREL& PROM ANGOLA 26.68%
AZULE ENERGY ANG Production B.V. 16.00%
ETU ENERGIAS 13.33 %
NIS-NAFTGAS 05.33%
AFENTRA ANGOLA LTD 05.33%

BLOCO 3/15-ALCE GUNGA
ANPG 100.00%

BLOCO 4/05
SONANGOL P&P (OP) 50.00%
ETU ENERGIAS 18.75%
ACREP S.A. 18.75%
PRODOIL 12.50%

BLOCO 5/06
SONANGOL P&P (OP) 100.00%

BLOCO 6/15-CEGONHA
ANPG 100.00%

NCG - NOVO CONSÓRCIO DE GÁS
ANPG 100.00%

ACTIVIDADES EM ÁGUAS PROFUNDAS

BLOCO 14
CHEVRON (OP) 31.00%
SONANGOL P&P 20.00%
AZULE ENERGY ANG B.V. 20.00%
ANGOLA BLOCK 14 B.V. 20.00%
GALP 09.00%

BLOCO 14K & A-IMI
CHEVRON (CONGO) LDT. (OP) 15.00%
TOTALENERGIES 26.75%
CABINDA GULF OIL COMP. LTD. 15.50%
AZULE ENERGY ANG B.V. 10.00%
SONANGOL P&P S.A. 10.00%
ANGOLA BLOCK 14 B.V. 10.00%
SOC. NAT. DES PÉT. DU CONGO(SNPC) 07.50%
GALP E&P PETROLIFERA, SA 04.50%

BLOCO 15
ESSO (OP) 36.00%
AZULE ENERGY EXPL (ANG)Ltd 24.00%
AZULE ENERGY ANG B.V. 18.00%
EQUINOR ANGOLA 12.00%
SONANGOL P&P 10.00%

BLOCO 15/06
AZULE ENERGY ANG S.p.A (OP) 36.84%
SONANGOL P&P 36.84%
SSI 26.32%

BLOCO 16/21
TOTALENERGIES (OP) 100.00%

BLOCO 17
TOTALENERGIES ANG (OP) 33.00%
ESSO 19.00%
AZULE ENERGY EXPL (ANG)Ltd 15.84%
EQUINOR ANGOLA 12.16%
EQUINOR ANGOLA AS 10.00%
TOTALENERGIES M'BRIDE 05.00%
SONANGOL P&P 05.00%

BLOCO 17/06
TOTALENERGIES (OP) 30.00%
SONANGOL &P 30.00%
SSI 27.50%
ETU ENERGIAS 07.50%
FALCON OIL 05.00%

BLOCO 18
AZULE ENERGY ANG(Block 18) B.V. (OP) 36.34%
SSI 37.72%
SONANGOL P&P 16.28%
AZULE EXPLORATION BETA Ltd 09.66%

BLOCO 18/15
ANPG 100.00%

BLOCO 20/11
TOTALENERGIES (OP) 40.00%
PETRONAS 40.00%
SONANGOL P&P 20.00%

BLOCO 23
SONANGOL P&P 60.00%
AFENTRA ANGOLA LTD. 40.00%

BLOCO 24
ANPG 100.00%

BLOCO 27
SONANGOL P&P 100.00%

BLOCO 28
AZULE ENERGY ANG B.V. (OP) 60.00%
TIPTOP ENERGY LIMITED 20.00%
SONANGOL P&P S.A. 20.00%

BLOCO 29
TOTALENERGIES(OP) 42,80%
EQUINOR ANGOLA BLOCK 29 AS 22,80%
SONANGOL P&P 20,00%
AZULE ENERGY EXPLORATION ANG(KB)Ltd 08.80%
PETRONAS ANGOLA E&P LIMITED 05,60%

BLOCO 30
ESSO EXPL. PROD. ANG. (BLOCK 30) LTD 60.00%
SONANGOL P&P S.A. 40.00%

ACTIVIDADES EM ÁGUAS ULTRA-PROFUNDAS

BLOCO 31
AZULE ENERGY EXPL (ANGO)Ltd (OP) 26.67%
SONANGOL P&P S.A. 40.00%
SSI 31 15.00%
EQUINOR ANGOLA 13.33%

BLOCO 31/21
AZULE ENERGY EXPL (ANGO)Ltd (OP) 50.00%
EQUINOR ANGOLA 50.00%

BLOCO 32
TOTALENERGIES (OP) 30.00%
SONANGOL P&P S.A. 30.00%
SSI 32 20.00%
ESSO 15.00%
GALP 05.00%

BLOCO 34
ANPG 100.00%

BLOCO 44
ESSO EXPL. PROD. ANG. (BLOCO 44) LTD 60.00%
SONANGOL P&P S.A. 40.00%

BLOCO 45
ExxonMobil Expl. Prod. ANG.(BLO 45)LTD 60.00%
SONANGOL P&P S.A. 40.00%

BLOCO 46
ANPG 100.00%

BLOCO 47
ANPG 100.00%

BLOCOS EM PROCESSO DE ABANDONO

BLOCO 19/11
BP (OP) 50.00%
SONANGOL P&P 40.00%
CHINA SONANGOL 10.00%

BLOCO 24/11
BP (OP) 50.00%
SONANGOL P&P 50.00%

BLOCO 25/11
TOTALENERGIES (OP) 35.00%
SONANGOL P&P 30.00%
EQUINOR 20.00%
BP 15.00%

BLOCO 40/11
TOTALENERGIES (OP) 40.00%
SONANGOL P&P 30.00%
EQUINOR 20.00%
PETRONAS 10.00%

BLOCO 48
TOTALE&P ANGOLA BLOCK 48 B.V. (OP) 40.00%
SONANGOL PESQUISA E PRODUÇÃO S.A 30.00%
QATAR PETROLEUM INTER. UPSTREAM LLC 30,00%

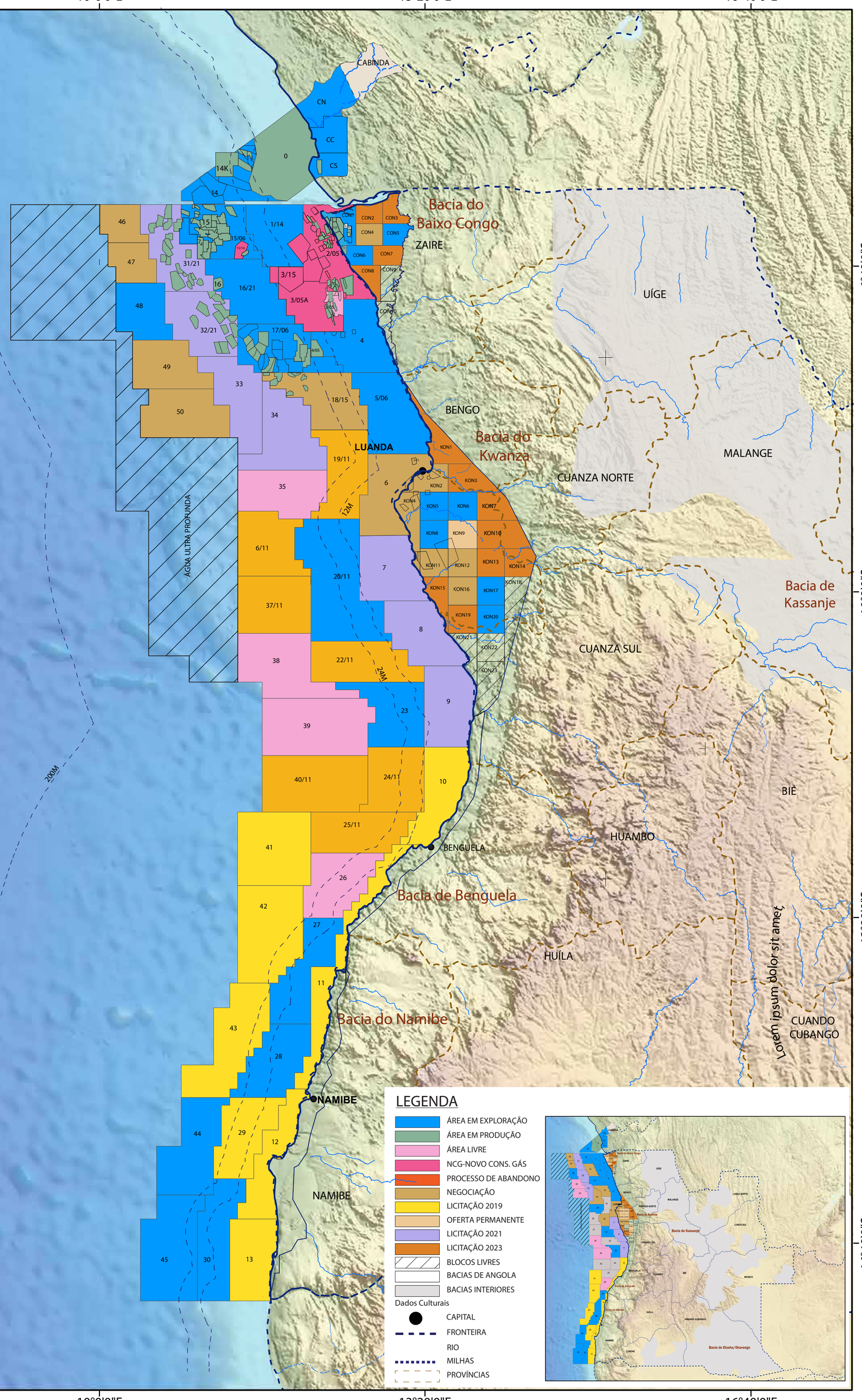

GAD202310-DMC0009-POR