ANGOLA
MAPA DE CONCESSÕES

ANPG
AGÊNCIA NACIONAL DE PETRÓLEO, GÁS E BIOCOMBUSTÍVEIS

6° 40'0"E | 10° 0'0"E | 13° 20'0"E | 16° 40'0"E

6° 40'0"S | 10° 0'0"S | 13° 20'0"S | 16° 40'0"S

ACTIVIDADES EM ONSHORE

FS ASSOCIAÇÕES
SOMOIL (OP) 15.00%
SONANGOL E.P. 80.00%
SONANGOL P&P 05.00%

FST ASSOCIAÇÕES
SOMOIL (OP) 31.33%
SONANGOL E.P. 63.67%
SONANGOL P&P 05.00%

CABINDA NORTE
ENI ANGOLA S.P.A. (OP) 61.54%
SONANGOL P&P 25.64%
ACREP S.A. 12.82%

CABINDA CENTRO
ENI(OP) 42.50%
EXXONMOBIL 32.50%
SONANGOL P&P 25.00&

CABINDA SUL
PLUSPETROL (OP) 55.00%
SONANGOL P&P 25.00%
FORCE PETROLEUM 20.00%

BLOCO CON 1
SOMOIL (OP) 40.00%
INTANK 40.00%
MONKA OIL 10.00%
OMEGA 10.00%

BLOCO CON 4
ANPG 100.00%

BLOCO CON 5
MTI ENERGY (OP) 50.00%
PRODOIL 15.00%
PRODIAMAN 11.67%
UPITE 11.67%
SERVICAB 11.67%

BLOCO CON 6
MINERAL ONE (OP) 43.75%
SOMOIL 43.75%
PRODOIL 12.50%

BLOCO KON 2
ANPG 100.00%

BLOCO KON 4
ANPG 100.00%

BLOCO KON 5
MTI ENERGY (OP) 60.00%
SONANGOL P&P 20.00%
MONKA OIL 10.00%
SIMPLES OIL 10.00%

BLOCO KON 6
SIMPLES OIL (OP) 50.00%
MTI ENERGY 50.00%

BLOCO KON 8
ALFORT (OP) 50.00%
SIMPLES OIL 20.00%
MTI ENERGY 20.00%
MONKA OIL 10.00%

BLOCO KON 11
ANPG 100.00%

BLOCO KON 12
ANPG 100.00%

BLOCO KON 16
ANPG 100.00%

BLOCO KON 17
MTI ENERGY (OP) 60.00%
BRITE'S 20.00%
MINERAL ONE 20.00%

BLOCO KON 20
MTI ENERGY (OP) 50.00%
BRITE'S 50.00%

ACTIVIDADES EM ÁGUAS RASAS

BLOCO 0 (AREA A,B)
CHEVRON (OP) 39.20%
SONANGOL E.P. 41.00%
TOTAL 10.00%
ENI 09.80%

BLOCO 1/14
ENI(OP) 35.00%
EQUINOR 30.00%
SONANGOL P&P 25.00%
ACREP S.A. 10.00%

BLOCO 2/05
SOMOIL (OP) 30.00%
FALCON OIL 20.00%
KOTOIL 12.50%
POLIEDRO 12.50%
PRODOIL 12.50%
ACREP 12.50%

BLOCO 2/15-GAROUPA OESTE
ANPG 100.00%

BLOCO 3/05
SONANGOL P&P (OP) 50.00%
MAUREL & PROM ANGOLA 20.00%
ENI 12.00%
SOMOIL 10.00%
NIS-NAFTGAS 04.00%
AFENTRA ANGOLA LTD 04.00%

BLOCO 3/05A
SONANGOL P&P (OP) 25.00%
CHINA SONANGOL 25.00%
MAUREL& PROM ANGOLA 20.00%
ENI 12.00%
SOMOIL 10.00%
NIS-NAFTGAS 04.00%
AFENTRA ANGOLA LTD 04.00%

BLOCO 3/15-ALCE GUNGA
ANPG 100.00%

BLOCO 4/05
SONANGOL P&P (OP) 50.00%
SOMOIL 18.75%
ACREP S.A. 18.75%
PRODOIL 12.50%

BLOCO 5/06
SONANGOL P&P (OP) 100.00%

BLOCO 6/15-CEGONHA
ANPG 100.00%

ACTIVIDADES EM ÁGUAS PROFUNDAS

BLOCO 14
CHEVRON (OP) 31.00%
SONANGOL P&P 20.00%
ENI 20.00%
ANGOLA BLOCK 14 B.V. 20.00%
GALP 09.00%

BLOCO 14K & A-IMI
CHEVRON (CONGO) LDT. (OP) 15.75%
TOTAL E&P CONGO 26.75%
CABINDA GULF OIL COMP. LTD. 15.50%
ENI ANGOLA EXPLORATION B.V. 10.00%
SONANGOL P&P S.A. 10.00%
ANGOLA BLOCK 14 B.V. 10.00%
SOC. NAT. DES PÉT. DU CONGO(SNPC) 07.50%
GALP E&P PETROLIFERA, SA 04.50%

BLOCO 15
ESSO (OP) 36.00%
BP 24.00%
ENI 18.00%
EQUINOR ANGOLA 12.00%
SONANGOL P&P 10.00&

BLOCO 15/06
ENI (OP) 36.84%
SONANGOL P&P 36.84%
SSI 26.32%

BLOCO 15/14-LIRA
ANPG 100.00%

BLOCO 16
TOTAL E&P BLOCK 16 A/S (OP) 65.00%
SONANGOL P&P 20.00%
TOTAL E&P CHISSONGA LDT 15.00%

BLOCO 16/21
ANPG 100.00%

BLOCO 17
TOTAL E&P ANG (OP) 33.00%
ESSO 19.00%
BP EXPL. ANGOLA LDT (Blocc 17) 15.84%
EQUINOR ANGOLA 12.16%
EQUINOR ANGOLA AS 10.00%
TOTAL EXp M'BRIDE 05.00%
SONANGOL P&P 05.00%

BLOCO 17/06
TOTAL E&P ANG (OP) 30.00%
SONANGOL P&P 30.00%
SSI 27.50%
SOMOIL S.A. 05.00%
FALCON OIL 05.00%
PTT E&P 02.50%

BLOCO 18
BP ANGOLA(BLOCK 18) BV (OP) 36.34%
SSI 37.72%
SONANGOL P&P 16.28%
BP EXPLORATION BETA LIMITED 09.66%

BLOCO 18/15
ANPG 100.00%

BLOCO 20/11
TOTAL E&P ANGOLA (OP) 50.00%
SONANGOL P&P 20.00%
BP EXPL.(Kuanza Benguela) LTD 30.00%

BLOCO 20/15 - LONTRA
ANPG 100.00%

BLOCO 21/09
TOTAL E&P ANGOLA Block 20-21 (OP) 80.00%
SONANGOL P&P 20.00%

BLOCO 23
SONANGOL P&P(OP) 100.00%

BLOCO 27
SONANGOL P&P S.A. 100.00%

BLOCO 28
ENI (OP) 60.00%
TIPTOP ENERGY LIMITED 20.00%
SONANGOL P&P S.A. 20.00%

BLOCO 29
Total E&P Angola Block 29 S.A.S(Operador) 42,80%
Equinor Angola Block 29 AS 22,80%
Sonangol P&P 20,00%
BP Explo. Angola (Kwanza Benguela) Ltd 8,80%
Petronas Angola E&P Limited 5,60%

BLOCO 30
ESSO EXPL. PROD. ANG. (BLOCK 30) LTD 60.00%
SONANGOL P&P S.A. 40.00%

ACTIVIDADES EM ÁGUAS ULTRA-PROFUNDAS

BLOCO - 31
BP (OP) 26.67%
SONANGOL P&P 45.00%
SSI 31 15.00%
EQUINOR ANGOLA 13.33%

BLOCO - 32
TOTAL (OP) 30.00%
SONANGOL P&P 30.00%
SSI 32 20.00%
ESSO 15.00%
GALP 05.00%

BLOCO 34
ANPG 100.00%

BLOCO 44
ESSO EXPL. PROD. ANG. (BLOCO 44) LTD 60.00%
SONANGOL P&P S.A. 40.00%

BLOCO 45
ExxonMobil Expl. Prod. ANG.(BLO 45)LTD 60.00%
SONANGOL P&P S.A. 40.00%

BLOCO 46
ANPG 100.00%

BLOCO 47
ANPG 100.00%

BLOCO 48
TOTAL E&P ANGOLA BLOCK 48 B.V.(OP) 40.00%
SONANGOL PESQUISA E PRODUÇÃO S.A 30.00%
QATAR PETROLEUM INTER. UPSTREAM LLC 30,00%

BLOCOS EM PROCESSO DE ABANDONO

BLOCO 19/11
BP (OP) 50.00%
SONANGOL P&P 40.00%
CHINA SONANGOL 10.00%

BLOCO 22/11
REPSOL ANGOLA 22 B.V. (OP) 30.00%
SONANGOL P&P 50.00%
EQUINOR 20.00%

BLOCO 24/11
BP (OP) 50.00%
SONANGOL P&P 50.00%

BLOCO 25/11
TOTAL (OP) 35.00%
SONANGOL P&P 30.00%
EQUINOR 20.00%
BP 15.00%

BLOCO - 36/11
CONOCOPHILLIPS (OP) 50.00%
SONANGOL P&P 50.00%

BLOCO - 37/11
CONOCOPHILLIPS (OP) 30.00%
SONANGOL P&P 50.00%
REPSOL 20.00%

BLOCO - 40/11
TOTAL (OP) 40.00%
SONANGOL P&P 30.00%
EQUINOR 20.00%
PETRONAS 10.00%

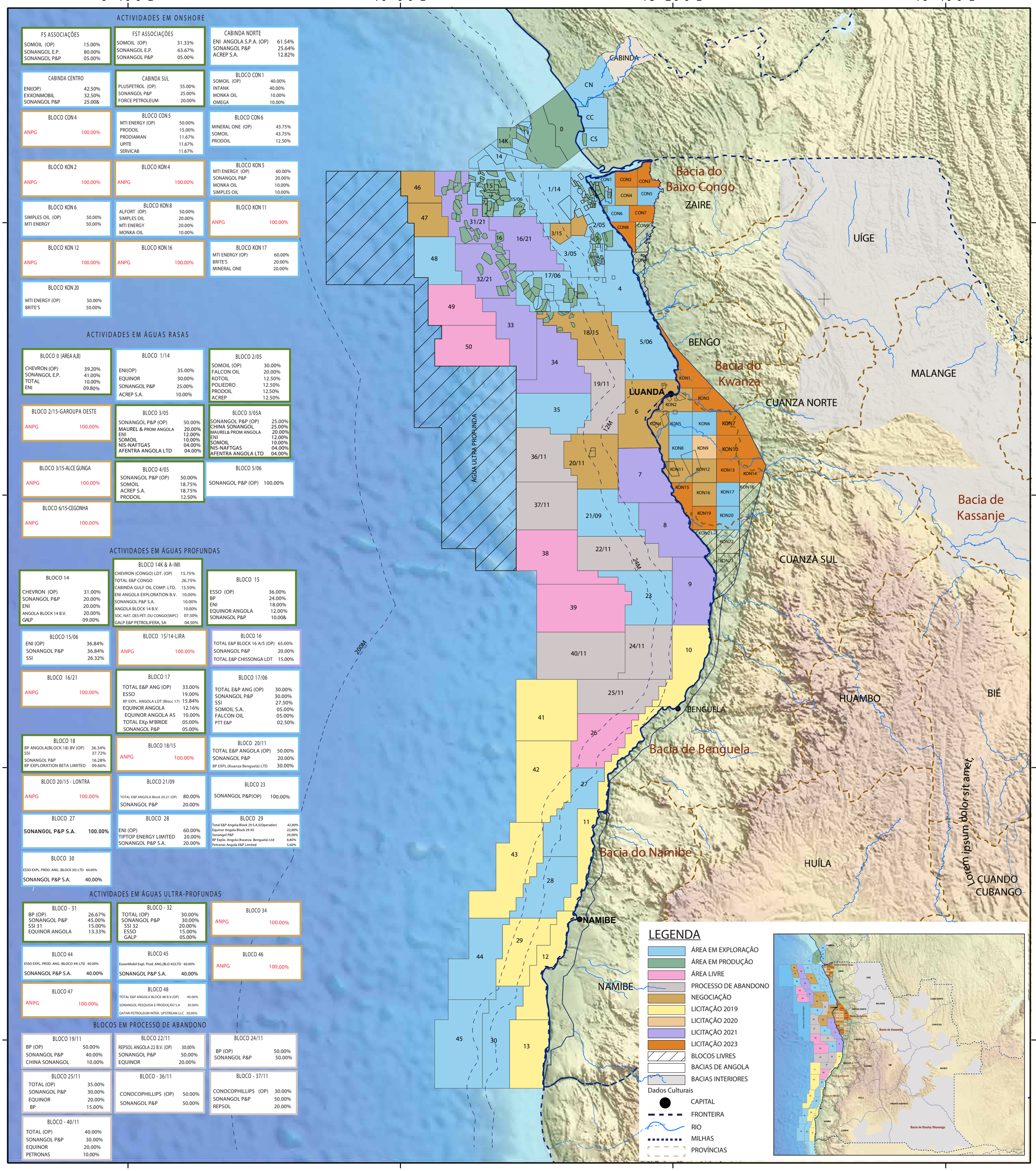

GAD202301-DMC0001-POR